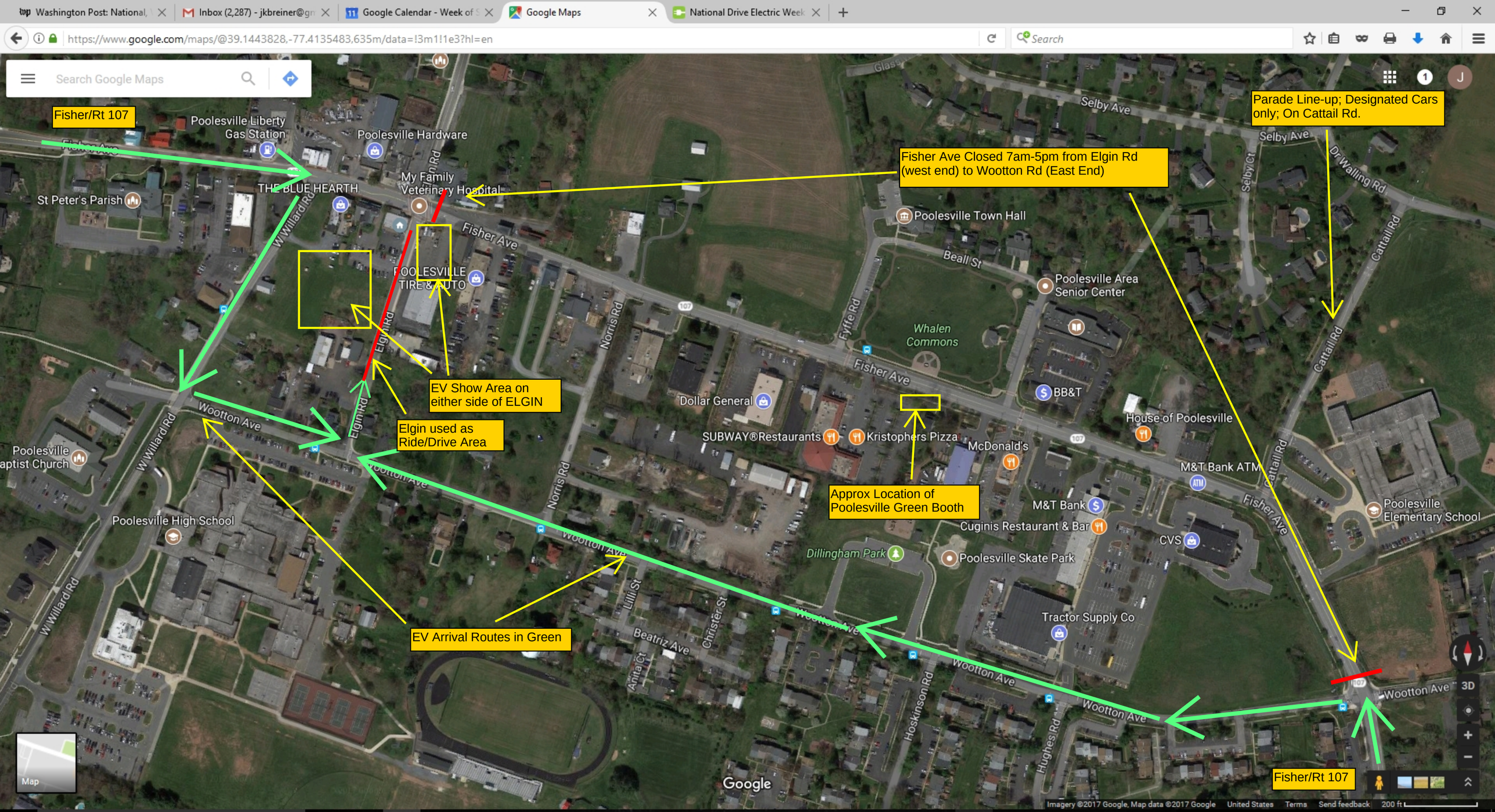
Fisher/Rt 107
Poolesville Liberty Gas Station
Poolesville Hardware
THE BLUE HEARTH
My Family Veterinary Hospital
St Peter's Parish
Fisher Ave Closed 7am-5pm from Elgin Rd (west end) to Wootton Rd (East End)
Parade Line-up; Designated Cars only; On Cattail Rd.
Selby Ave
Dr Walling Rd
Cattail Rd
Poolesville Town Hall
Beall St
Poolesville Area Senior Center
Whalen Commons
Fisher Ave
Fyffe Rd
Norris Rd
Elgin Rd
W Willard Rd
Wootton Ave
EV Show Area on either side of ELGIN
Elgin used as Ride/Drive Area
Dollar General
BB&T
House of Poolesville
SUBWAY®Restaurants
Kristophers Pizza
McDonald's
M&T Bank ATM
Approx Location of Poolesville Green Booth
M&T Bank
Cuginis Restaurant & Bar
CVS
Poolesville Elementary School
Poolesville Baptist Church
Poolesville High School
Dillingham Park
Poolesville Skate Park
Tractor Supply Co
Lilli St
Christer St
Beatriz Ave
Anita Ct
Hoskinson Rd
Hughes Rd
EV Arrival Routes in Green
Fisher/Rt 107
Google
Map
3D
Imagery ©2017 Google, Map data ©2017 Google
United States
Terms
Send feedback
200 ft